Compositions · for the · Piano by L. M. Gottschalk

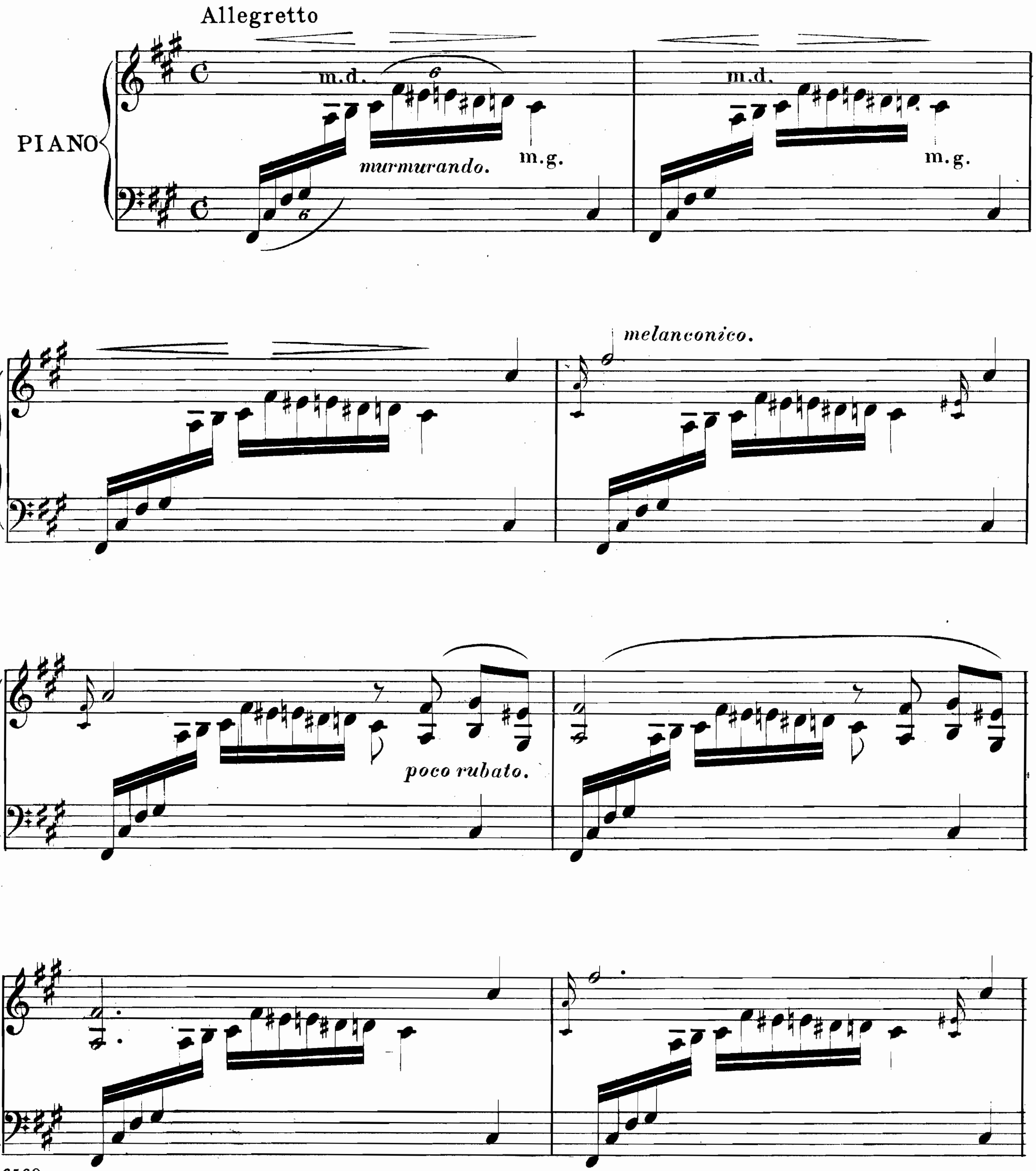
Bamboula.	Danse de Negres	$1.00
Bananier, Le.	Chanson Negre	.35
Banjo, The.	Fantasie Grotesque	1.00
Berceuse.	Cradle Song	.60
Dying Poet, The.	. . . .	.75
do.	Four hand arrangement by Charles Wels . .	1.00
Forest Glade Polka.	. . . .	.60
do.	Four hand arrangement by J. C. Viereck . .	.75
Gallina, La.	The Hen. Danse Cubaine	.60
do.	Four hand arrangement by the Author . .	1.00
Home, Sweet Home.	Transcription	.75
Jeunesse.	Mazurka Brillante	.60
Last Hope, The.	Méditation Réligieusé	.60
do.	Four hand arrangement by the Author . .	1.00
Love and Chivalry.	Caprice elegante en forme de Schottische . .	.60
Maiden's Blush, The.	Waltz	.60
Marguerite.	Valse Brillante. (Posthumous) . . .	.60
Marche de Nuit.	. . . .	.75
do.	Four hand arrangement by Samuel Jackson . .	1.25
Mazurka Rustique.	(Posthumous)	.60
Miserere du "Trovatore." (Verdi)	Paraphrase de Concert	1.00
do.	Four hand arrangement by the Author . .	1.25
Oberon Overture. (von Weber.)	Transcribed for four hands. (Posthumous) . .	2.00
Ojos, Criollos.	(Les Yeux Créoles.) Danse Cubaine . . .	.50
do.	Four hand arrangement by the Author . .	.75
Orfa Grande Polka.	. . . .	.65
Pasquinade.	Caprice	.90
do.	Four hand arrangement by H. Rupp . . .	1.00
do.	Arranged for concert performance (solo) by Rafael Joseffy	1.00
Printemps d' Amour Mazurka.	Caprice de concert	1.00
do.	Four hand arrangement by the Author . .	1.00
Radieuse.	Valse de Concert. Arranged by H. Maylath . .	.90
do.	Four hand arrangement by the Author . .	1.50
Ricordati	Nocturne	.60
Scintilla, La.	The Spark. Mazurka Sentimentale . . .	.60
do.	Four hand arrangement by the Author . .	.75
Serenade.	Ballade	.60
~~Solitude.~~	. . . .	.60
Suis Moi!	Follow Me. Caprice	.75
Tremolo.	Etude de Concert	1.25
Valse Poetique.	Sospiro	.75
Water Sprite, The.	Polka de Salon	.75
Wm. Tell Overture. (Rossini.)	Transcribed for four hands	2.50

BOSTON
OLIVER DITSON COMPANY
New York C. H. DITSON & Co. · Philadelphia J. E. DITSON & Co. · Chicago LYON & HEALY.
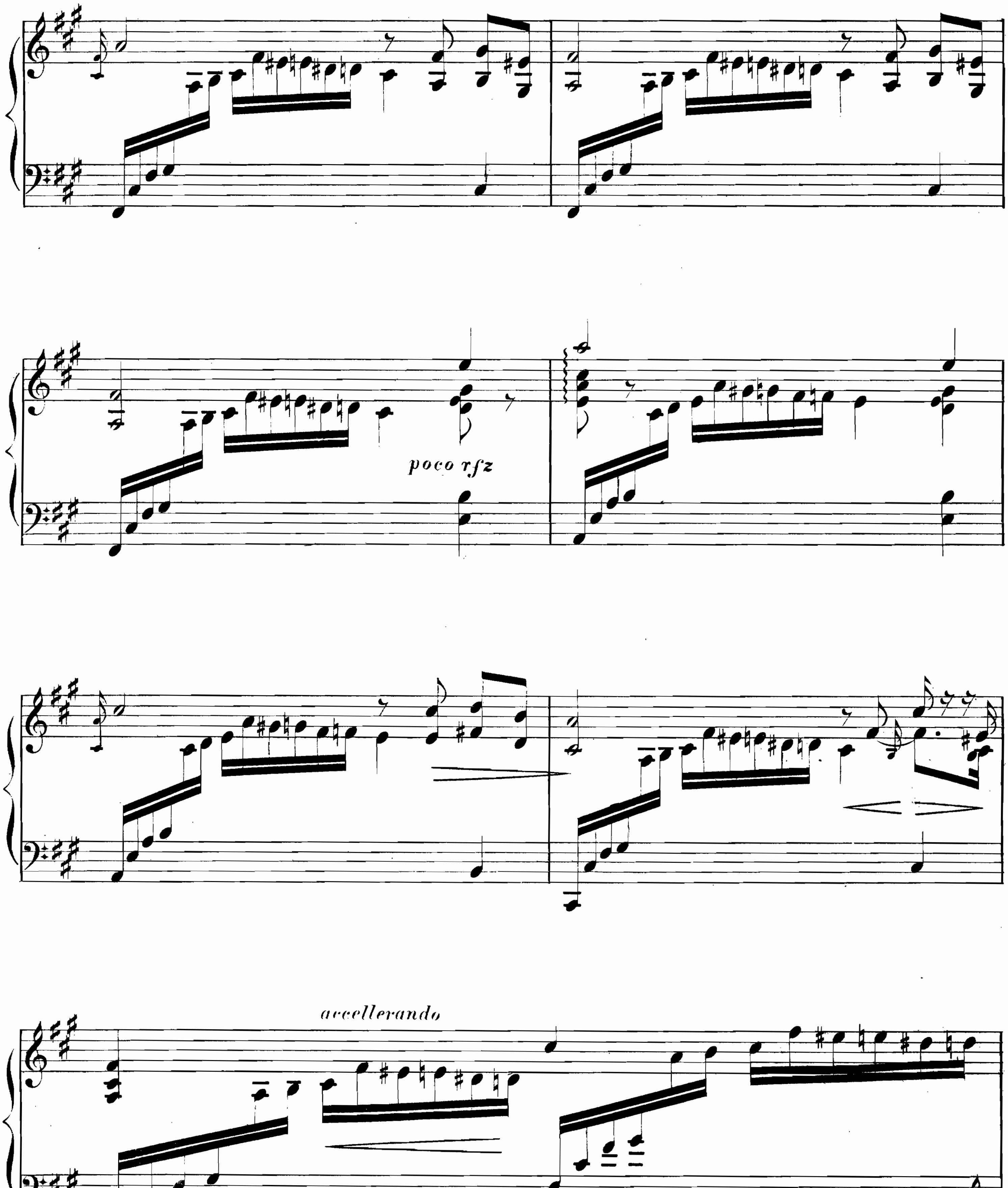
cathie
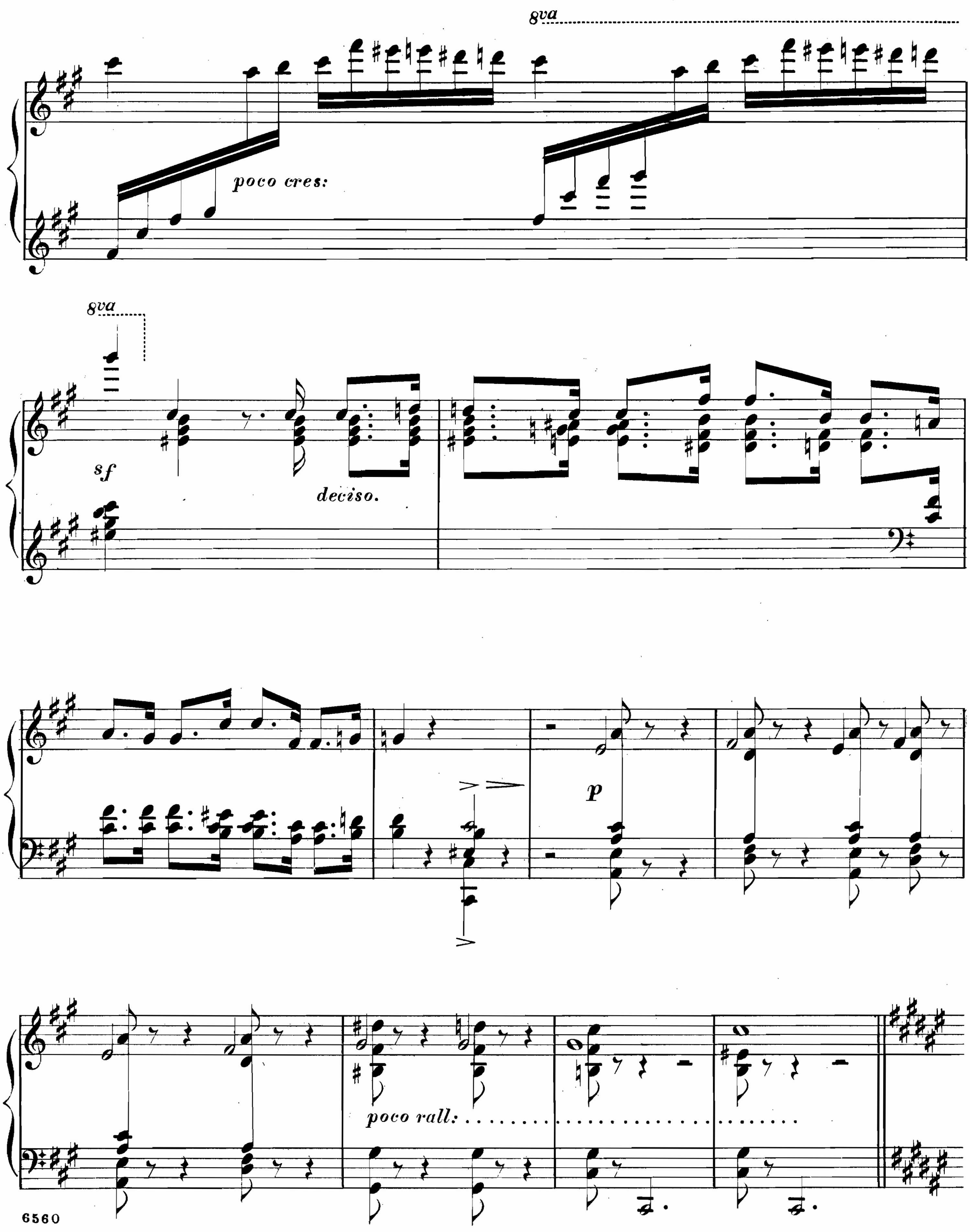
SOLITUDE
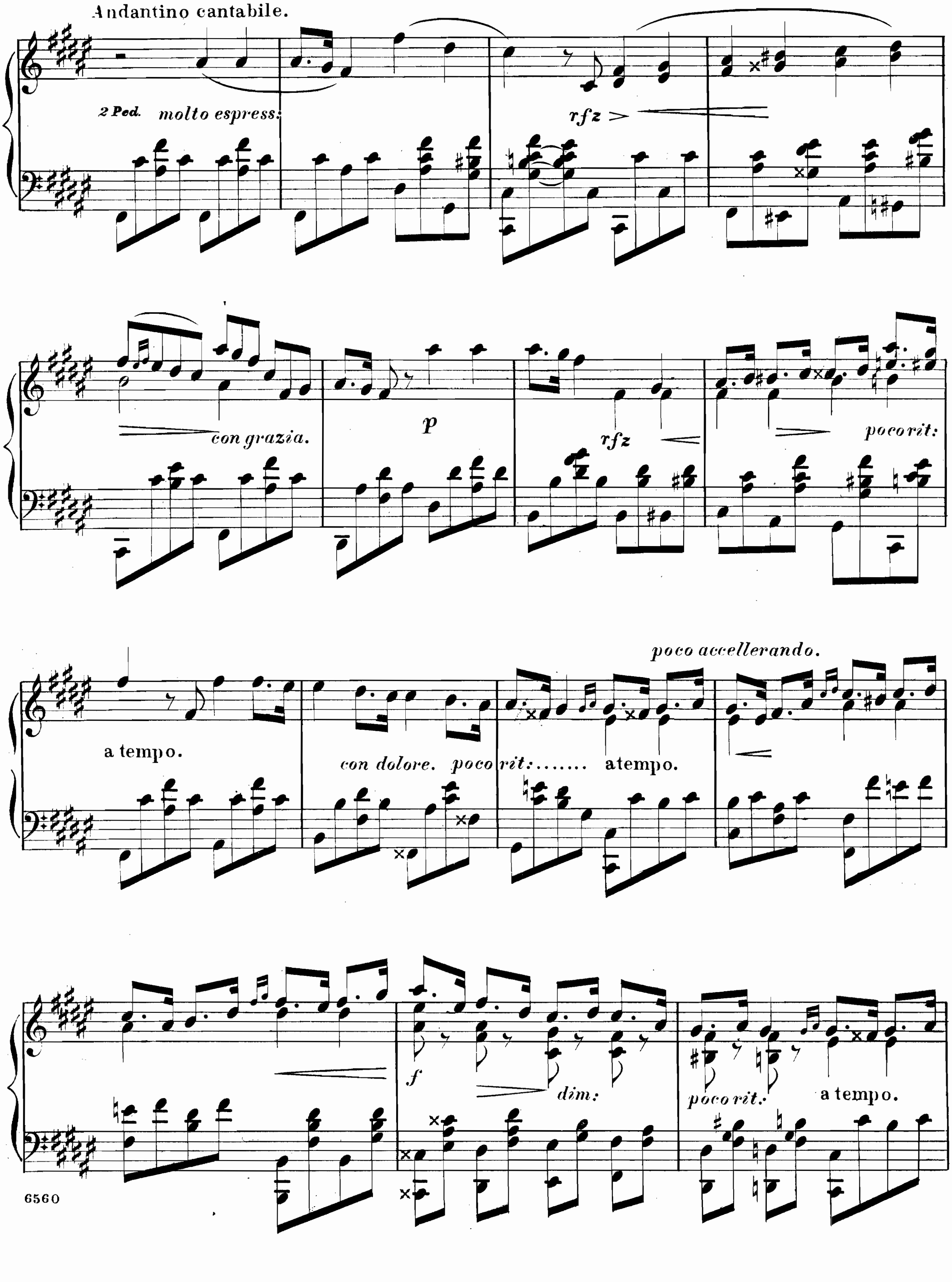
LOUIS MOREAU GOTTSCHALK
Op. 65
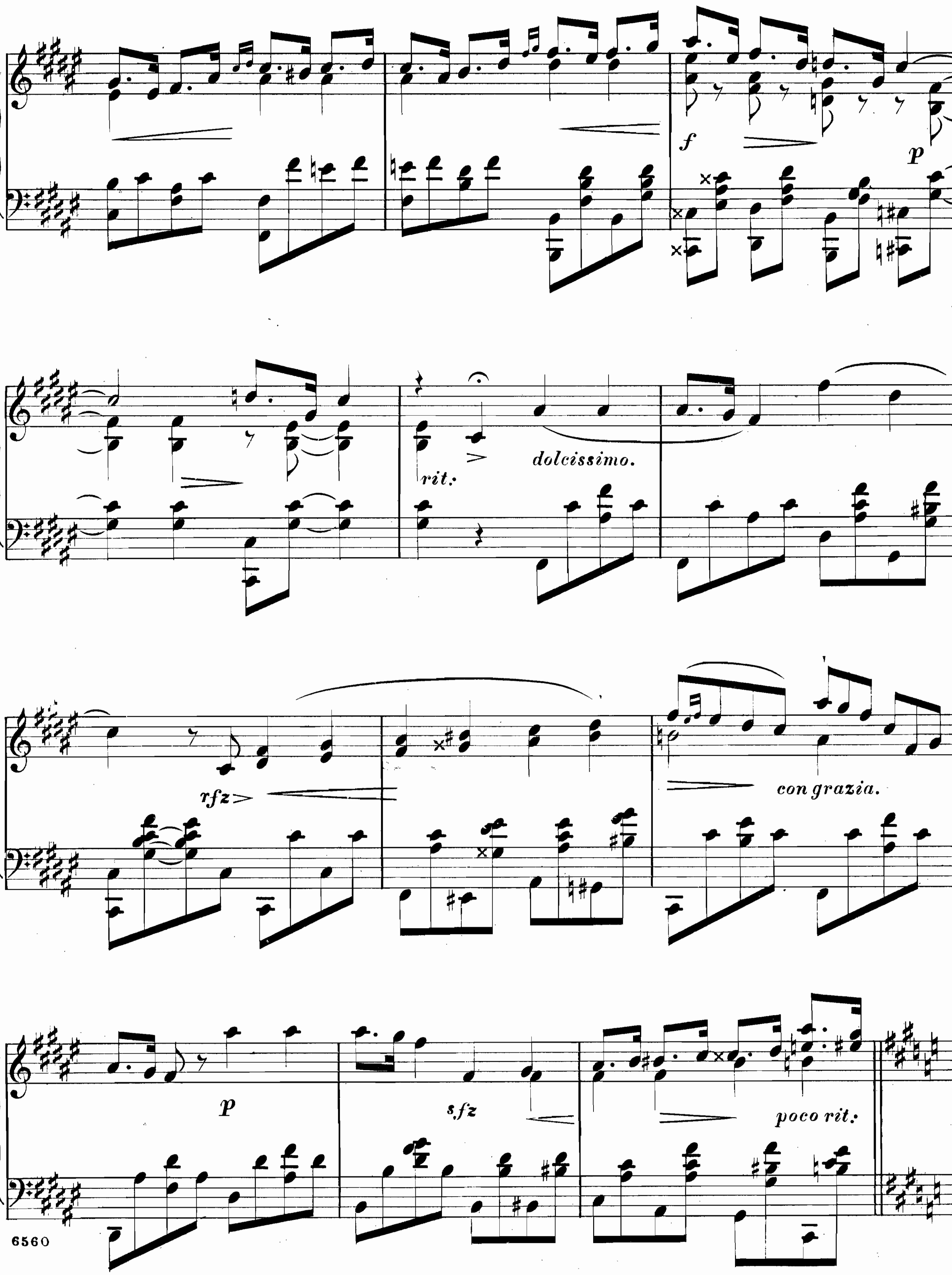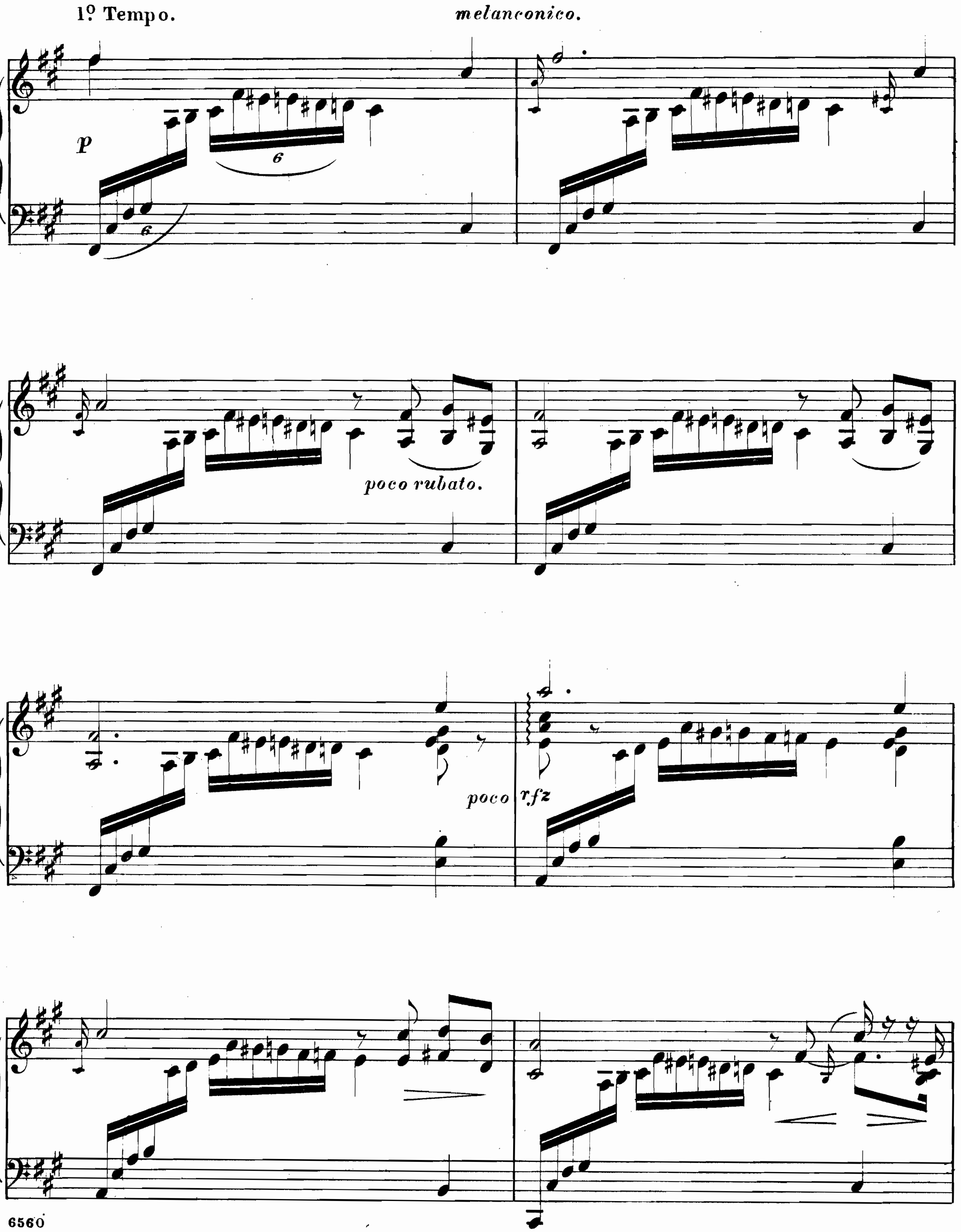


6560


poco rfz
accellerando
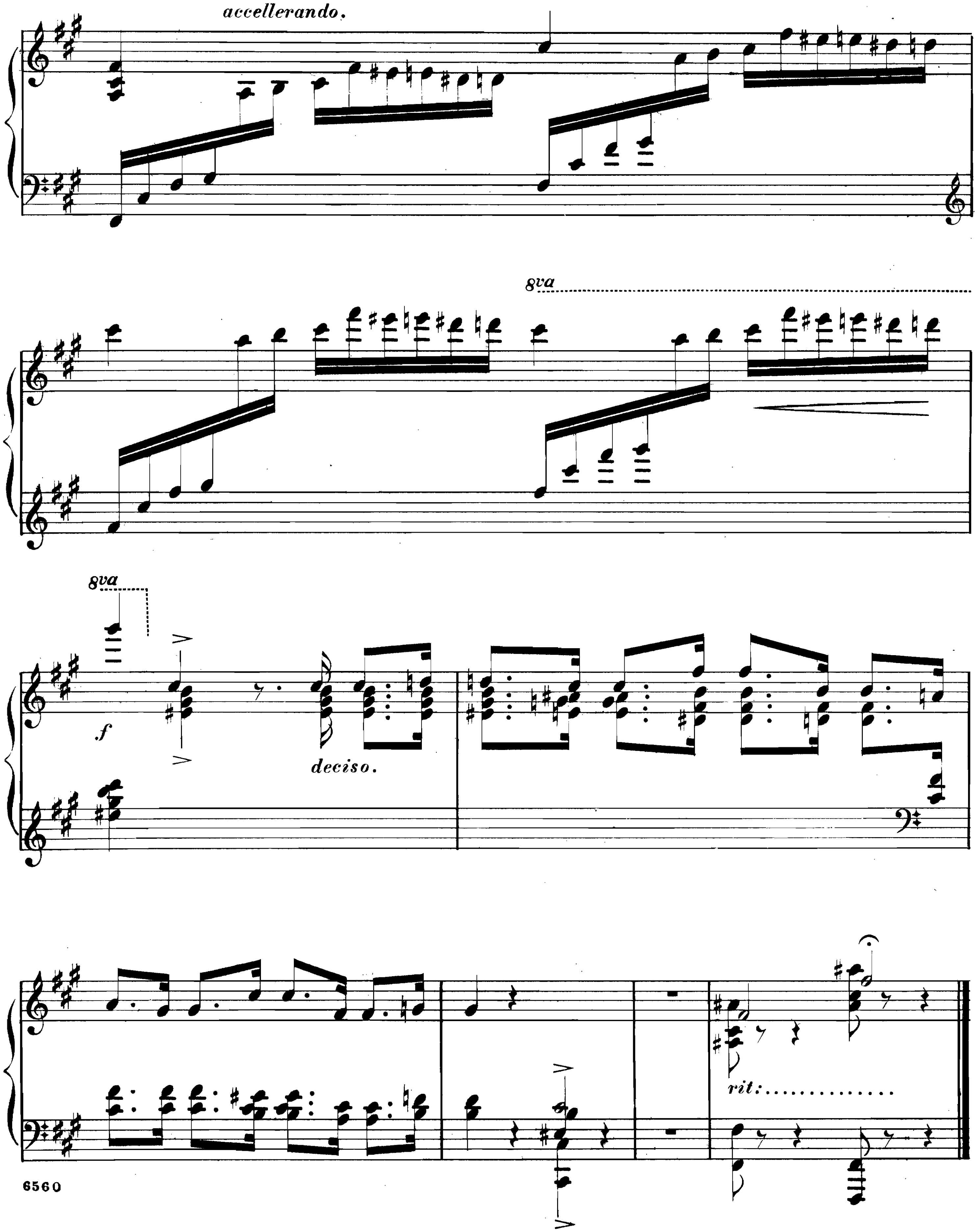

8va
poco cres:
8va
sf
deciso.
p
poco rall:


Andantino cantabile.
2 Ped.
molto espress:
rfz
con grazia.
p
rfz
poco rit:
a tempo.
con dolore.
poco rit:........
atempo.
poco accellerando.
f
dim:
poco rit.
a tempo.


f
p
rit.
dolcissimo.
rfz
con grazia.
p
sfz
poco rit.



6560


accellerando.
8va
8va
f
deciso.
rit:..............